

Easements

Esopus

1. Kellar
2. Hare West
3. Hare East

Gardiner

1. Greene
2. Finn
3. Phillis Bridge Farm
4. Trapps Gateway
5. Osborne North
6. Katz/Hollander
7. Walkkill Valley Rail Trail
8. Rossetter
9. Shiever
10. Kiernan Farm
11. Abels
12. Smith
- a. Pending

Lloyd

1. Open Lands Partnership
2. Illinois Mountain
3. Goodman-Mazzetti

Marlborough

1. Redder
- a. Pending

New Paltz (Town & Village)

1. Walkkill Valley Rail Trail
 - a. Town easement
 - b. Village easement
2. Elliott
3. Sheehan
4. Hasbrouck
5. Jewett Farm
6. Khosla
7. Harcourt Nature Sanctuary
8. Woodland Pond
9. Ottaway
10. Poet's Preserve
11. Mill Brook Preserve
 - a. Town easement
 - b. Village easement
12. Taliaferro
- a. Pending

Rosendale

1. Noreen-Hevessy West
2. Noreen-Hevessy East

Shawangunk

1. Schneller
2. Pastyik
3. DeVries-Seakill
4. Mercaldi Farm

Preserved Lands of the Walkkill Valley Land Trust

39 Easements as of February, 2019

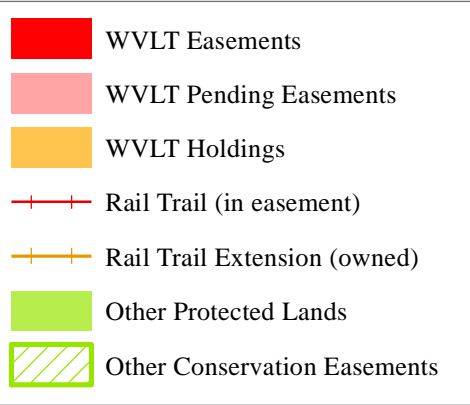

Owned Recreational Open Space Land

New Paltz

- A. Plutarch
- B. Huguenot/Weston

Rosendale

- C. Hutton
- D. Joppenbergh Mountain
- E. Trestle/Rail Trail Extension

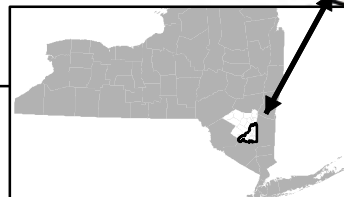
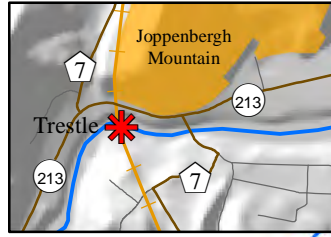
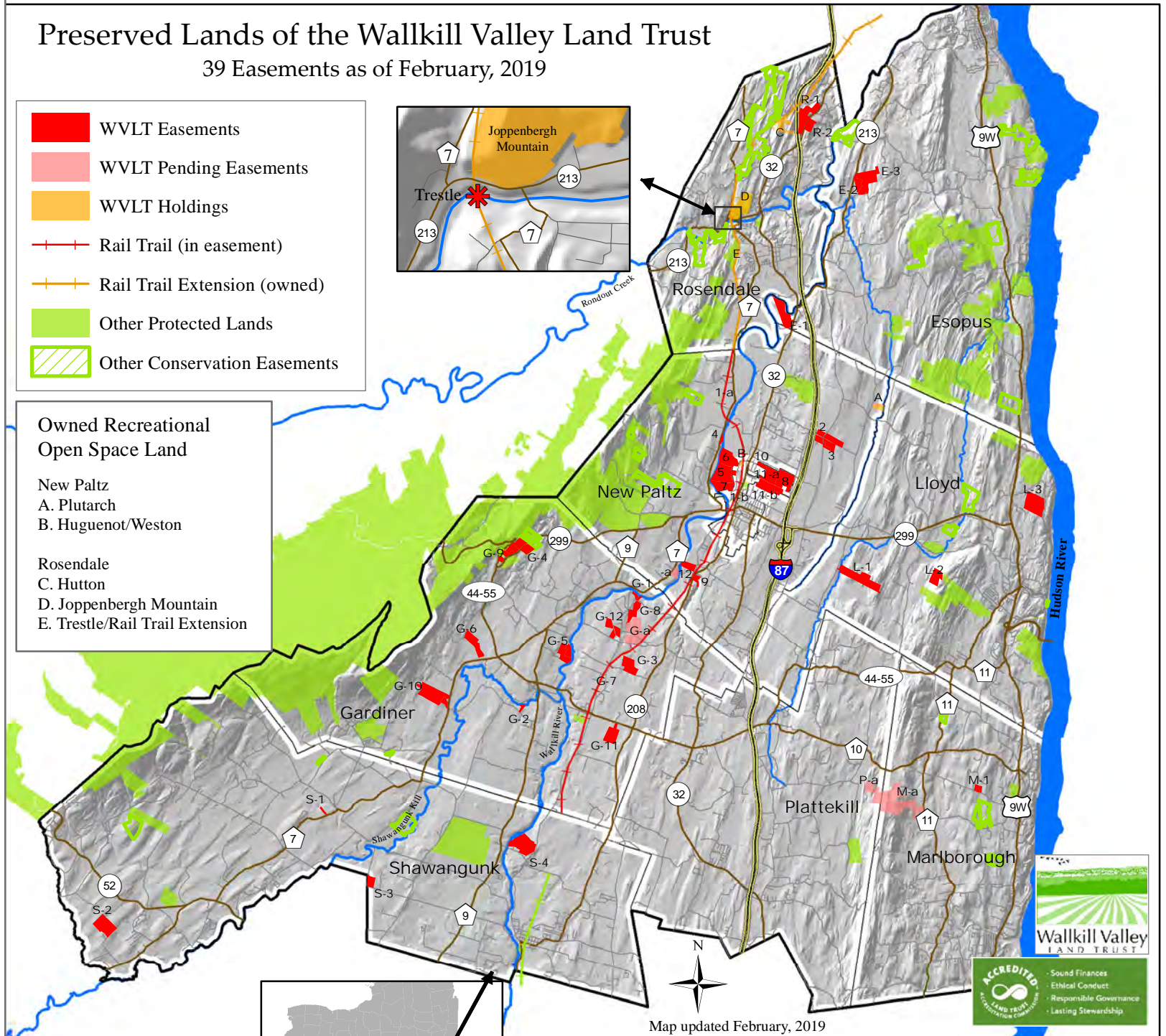

The Walkkill Valley Land Trust protects land in southeastern Ulster County, New York

Map updated February, 2019

